



REMEDIAL

Repair and Restoration

CUSTOMER NAME :	Ibstock Brick
CONTACT DETAILS :	Cassey Beamish Casey.beamish@ibstock.co.uk
SITE ADDRESS :	GMI; Circle Square, Manchester
REFERENCE :	BUK418987
SITE SURVEY :	Arch 02
SITE VISIT :	26/11/24
MORE INFO :	enquiries@remedialrepair.co.uk (t) 0800 832 1935



UK wide brick and stone tinting, cleaning, repair, and restoration. We make Brick and Stone buildings of any age look great.

**WE CAN MAKE YOUR BRICKWORK
MATCH PERFECTLY**

FREEPHONE
0800 832 1935
www.remedialrepair.co.uk

Matching
BRICKWORK.co.uk

ARCH 02

Remove of cracked/damaged brick slips for replacement revealed areas of missing concrete and exposed rebar.

This is so far exposed to four areas as illustrated below, 001/002/003/004.

These areas are all on the middle section of the external arch.

Further areas of brick slips to be removed across this section in order to provide a full inspection and survey (27/11).

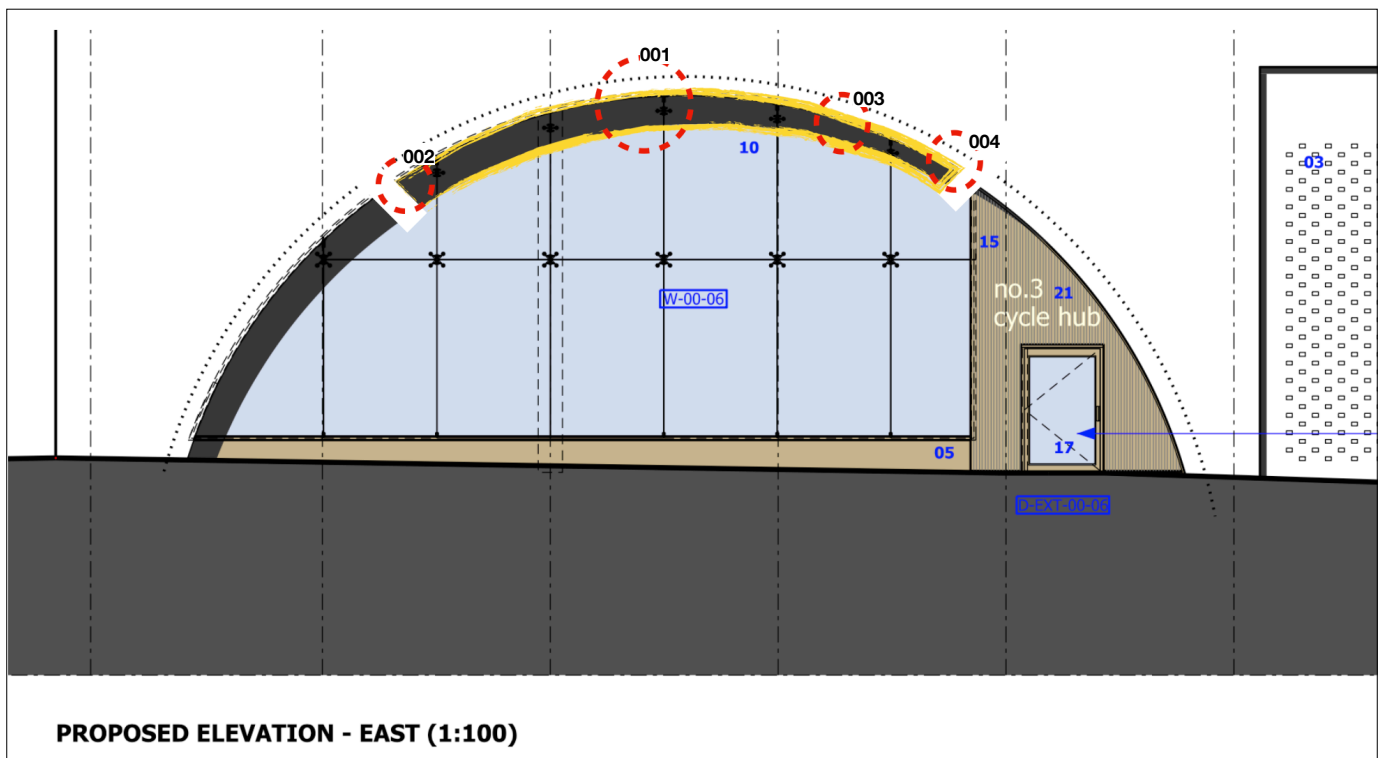

01

Middle section external arch 02.
Two areas of removed brick slips showing two areas (001/002) of missing concrete/exposed rebar.



02

Middle section external arch 02.
Two areas of removed brick slips showing two areas (003/004) of missing concrete/exposed rebar.



03

Close up of section 001.
Showing missing concrete and exposed rebar.
Large cavity area surrounding rebar with no evidence of any prior fill.

See further images on dropbox link.



NOTES :

Further investigation and survey to take place on 27/11 across the middle external section of arch 02 which will include removal of brick slips to gain access and survey.

Removal of slips will be kept to the minimum required in order to carry out the survey, although this could be substantial if the apparent problem continues across this section.

Images from site :

<https://www.dropbox.com/scl/fo/2fvgruzfmc8m7ry7jwo7r/ANXTVXz20uSkJa5QIEqEot?rlkey=n6s4b8nevhp8vesiyjl2smp1&st=ten6amzo&dl=0>

More available on request.



Matching
BRICKWORK



REMEDIAL
Repair and Restoration

Matching
BRICKWORK.co.uk

FREEPHONE
0800 832 1935
enquiries@remedialrepair.co.uk
www.remmedialrepair.co.uk